

Cylinder Management for Technicians

Shaun Ellis

1

Topics

- Filters, Filters, Filters
- Using the Toolbar
- How to add a Cylinder
 - To Scan or not to Scan
- Should I use Tile View or Grid View?
- In Service vs Replace Cylinder
- What do all the colors mean?

AUSTIN

2

2

Cylinder Filters

- In Service
 - Displays Cylinders that are linked to a Phase
- In Inventory
 - Displays Cylinders that are not linked to a Phase
- Added Recently
 - Display Cylinders added in the Last 30 Days

Cylinder Filters

In Service
 In Inventory
 Added Recently
 Compatible with Selected Phase
 Gas Type: CO ▾

Inactive: Exclude Include Only
Expired: Exclude Include Only
Third-Party: Exclude Include Only

Reset OK Cancel

AUSTIN

3

3

Cylinder Filters

- Compatible w/Selected Phase
 - Displays Cylinders capable of being linked to the selected Phase
- Gas Type
 - Filter Cylinders that contain the selected gas type
- Inactive
 - Choose to exclude, include, or only display Deactivated cylinders

Cylinder Filters

In Service
 In Inventory
 Added Recently
 Compatible with Selected Phase
 Gas Type: CO ▾

Inactive: Exclude Include Only
Expired: Exclude Include Only
Third-Party: Exclude Include Only

Reset OK Cancel

AUSTIN

4

4

Cylinder Filters

- Expired
 - Choose to exclude, include, or only display Expired cylinders
- Third-Party
 - Choose to exclude, include, or only display Third-Party cylinders

AUSTIN

5

5

Phase Filters

- Compatible w/selected Cylinder
 - Displays Phases capable of being linked to the selected Cylinder
- Linked to selected Cylinder
 - Display Phases linked to the selected Cylinder
- Hide quarterly Calibrations
 - Hide CGAs or Linearity Phases
- Show hidden Phases
 - Display Phases that have been hidden

AUSTIN

6

6

Phase Filters

- Data Controller
 - Filter Phases for a specific Controller
- Source
 - Filter Phases for a specific Source
- Calibration
 - Filter Phases for a specific Calibration

7

7

Using the Toolbar

Callouts in the image:

- Add Cylinder
- Sort Cylinder List
- Reset Cylinder Filters
- Search for a Cylinder
- Import Cylinder
- Cylinder Filters
- Choose details to display for Cylinders

8

8

Using the Toolbar

9

Add a Cylinder

- 'Capital Letters, Numbers, hyphens, and periods (required field)' points to the 'Cylinder ID' field (AA23456).
- 'Enter a descriptive Cylinder Name (required field)' points to the 'Name' field (LOSPAN).
- 'Use Calendar button to open a calendar to select the date' points to the 'Expiration Date' field (06/27/2020).
- 'Enable Alarm and configure warning days to start alarming' points to the 'Alarm' field (Enabled, Warning Days: 30).
- 'Use this field to attach documents' points to the 'Document' field (SV License.txt).
- 'Select the Vendor from the drop-down list or add a new vendor' points to the 'Vendor' field ((A12018) Shaun and Jack Ge...).
- 'Use these fields to configure the Order, Receive, and Ship dates' points to the 'Order Date' (10/03/2019), 'Receive Date' (10/09/2019), and 'Ship Date' (10/16/2019) fields.
- 'Specify a Location or add a comment' points to the 'Location/Comment' field (UNIT1 CEM Shelter).
- 'Specify if the cylinder was a tester's cylinder (ex. RATA)' points to the 'Third-Party' checkbox.
- 'Use this button to assign the PGVP Gas Combinations' points to the 'PGVP Gas Combination' field (BALN,CO2,NO,NOX,SO2).

 The 'AUSTIN' logo is at the bottom center, and a small circle with the number '10' is at the bottom right.

10

Add a Cylinder

Gas	Gas Value	Unit
<input type="checkbox"/> CO		
<input checked="" type="checkbox"/> CO2	20.123	PERCENT
<input type="checkbox"/> HG/CONV		
<input type="checkbox"/> HGT		
<input type="checkbox"/> NO		
<input checked="" type="checkbox"/> NOx	85.4657	PPM
<input checked="" type="checkbox"/> SO2	82.1564	PPM

Select the Gases certified in the Cylinder

Use this drop-down to specify the units

Cylinder Gases are configured in StackStudio

Units are configured in StackStudio

AUSTIN

11

11

Add a Cylinder

Select PGVP Gas Combination

Gas Combinations:

- BALN,CO,CO2,NOX,SO2
- BALN,CO2,NOX,SO2
- BALN,NOX,O2,SO2
- BALN,NOX,SO2
- BALN,NOX,SO3
- CO,CO2,NO,NOX,BALN
- CO,NO,NOX,BALN
- NO,NOX,BALN

Existing Gas Combinations can be selected

Select Customize to create a new Gas Combinations

Cylinder Gas Codes:

- BALN
- CO
- N2,BALN
- CO2
- NO
- NOX
- SO2

Select Customize to add Gas Codes

Edit Gas Codes

- BALN
- CO
- CO2
- N2,BALN
- NO
- NOX
- SO2

AUSTIN

12

12

Scan a Cylinder

- Expired Cylinder, but will be imported:** Points to the 'Expired' tile (AA23) with an expiration date of 9/20/2019.
- Cylinder will NOT be imported:** Points to the 'Error' tile.
- Click to view information:** Points to the 'Webinar02' tile, with a sub-menu showing 'Cylinder Information' and 'Show Import Information'.
- Cylinders ready to be imported:** Points to the 'Webinar04', 'Webinar03', and 'Webinar01' tiles.
- Duplicate:** Points to the 'CC207580' tile.

ID	Status	CO2	NOx	SO2	Exp. Date
Error	Error	-	-	-	-
AA23	Expired	178.4	36.12	-	9/20/2019
CC207580	Duplicate	178.4	91.12	-	9/20/2024
Webinar04	Ready	18.409	42.12	1593.4	9/20/2024
Webinar03	Ready	18.409	492.12	1593.4	9/20/2024
Webinar02	Ready	18.409	192.12	1593.4	9/20/2024
Webinar01	Ready	18.409	493.12	1893.4	9/20/2024
Webinar	Ready	18.409	492.12	1593.4	9/20/2024
AA23456	Ready	178.4	86.12	-	9/20/2024
CC207580	Ready	178.4	91.12	-	9/20/2024

13

Using Tile View

- Selected Cylinder:** Points to the 'AA244255' tile (LOW phase, Exp: 3/10/2022).
- Compatible Phase w/existing Cylinder:** Points to the 'AA249485' tile (LOW phase, Exp: 4/3/2022).
- Compatible Phase w/o a Cylinder:** Points to the 'Click to Link Selected Cylinder' tile.

ID	Phase	CO2	NOx	SO2	Exp. Date
AA243828	HISPAN	19.46	528.9	1685.9	10/4/2022
AA244255	LOW	20.246	26.325	-	3/10/2022
AA244258	HIGH	92.79	96.008	-	8/5/2022
AA244940	HISPAN	18.96	495.6	1595.9	7/9/2020
AA245148	MID	56.286	53.04	-	11/7/2022
AA24725046	HILOW	453.96	4.6379	342	9/3/2022
AA247332	MID	56.286	54.06	-	12/14/2022
AA247620	LOSPAN	510.996	19.57	83.694	8/11/2022

14

Using Tile View

Replace Cylinder

New Cylinder ID: AA244255

New Cylinder Name: LOW

The cylinder you're replacing is linked to one or more phases.

Deactivate old cylinder?

Replace the target cylinder on:

All phases

LOG01 - GASLIN01: LOW

- Phases with existing Cylinders will notify the user with a Replace Cylinder dialogue
- Option to deactivate the old cylinder
- Locked Mode only allows the All Phases option

15

Using Grid View

Links	Cylinder ID	Name	Status	Third Party	CO2	NOx	NO	SO2	HGT
0	AA23456	LOSPAN	In Inventory	No	20.123	85.4657		82.1564	
0	AA243554	MID	In Inventory	No		54.162		51	
0	AA243824	MID	In Inventory	No		56.286		51	
2	AA243826	HISPAN	In Service	No	19.46	528.9		1685.9	
0	AA244255	LOW	In Inventory	No		20.246		26.325	
0	AA244258	HIGH	In Inventory	No		92.79		96.008	
0	AA244300	HILOW	In Inventory	No	4.6379	157.3		364	
1	AA244726	MID	In Service	No		57.348		51	

Phases

LOG01 - GASLIN01

▶ HIGH AA244871

LOG02 - LINLO02

▶ HIGH Link Selected Cylinder

Compatible Phase w/o a Cylinder

Selected Cylinder

Compatible Phase w/existing Cylinder

Expand/Collapse Phases

Compatible Phase w/o a Cylinder

16

Using Tile View

- Phases with existing Cylinders will notify the user with a Replace Cylinder dialogue
- Option to deactivate the old cylinder
- Locked Mode only allows the All Phases option

AUSTIN

17

17

Using Grid View

- Right-click a column header to select additional display options
 - Sorting
 - Hide/Show Columns
 - Filter Data
- Move columns by clicking and dragging

Links	Cylinder ID	Name	Status	Third Party	CO2	NOx	NO	SO2	HGT
0	AA23456	LOSPAN	In Inventory	No	20.12				
0	AA243554	MID	In Inventory	No					
0	AA243824	MID	In Inventory	No					
2	AA243826	HISPAN	In Service	No	19.4				
0	AA244255	LOW	In Inventory	No					
0	AA244258	HIGH	In Inventory	No					
0	AA244300	HILOW	In Inventory	No	4.6375	197.3		364	
1	AA244726	MID	In Service	No		57.348		51	
2	AA244874	LOSPAN	In Service	No	18.27	85.81		81.604	

AUSTIN

18

18

Save and Update Controllers

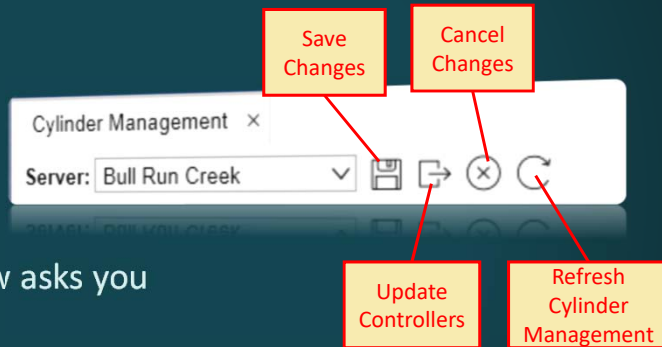

- Clicking “Save Changes” now asks you to update the controllers

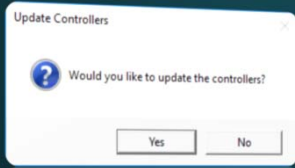

19

Save and Update Controllers

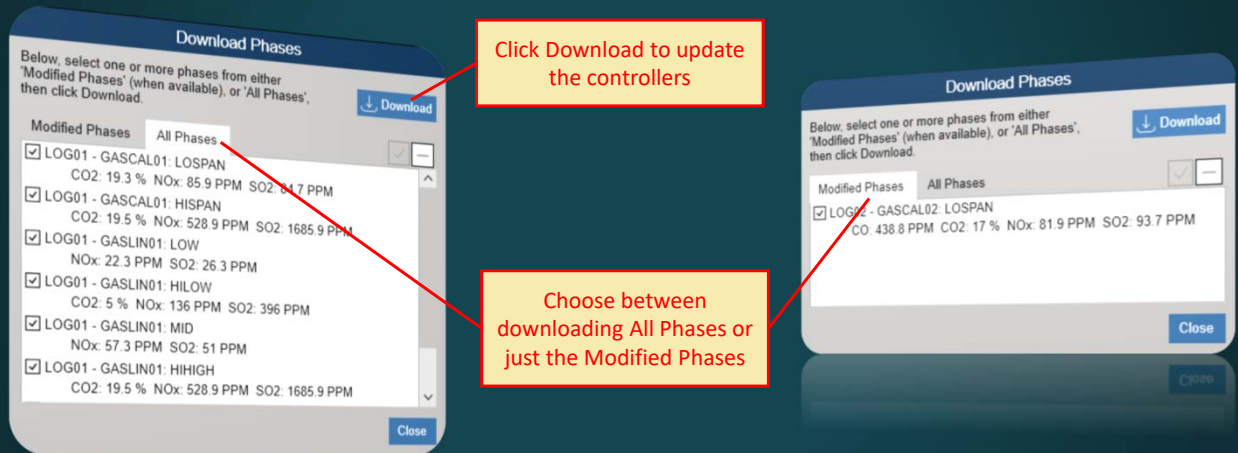

Click Download to update the controllers

Choose between downloading All Phases or just the Modified Phases

20

Put In Service vs Replace Cylinder

- Put In Service
 - Located under the Edit Pencil or Right-click menu
 - Only displays compatible Phases with existing linked Cylinders

21

Put In Service vs Replace Cylinder

- Replace Cylinder
 - Located under the Edit Pencil or Right-click menu for Cylinders currently in service
 - Only displays compatible Cylinders that are NOT in service
 - Option to add a new cylinder

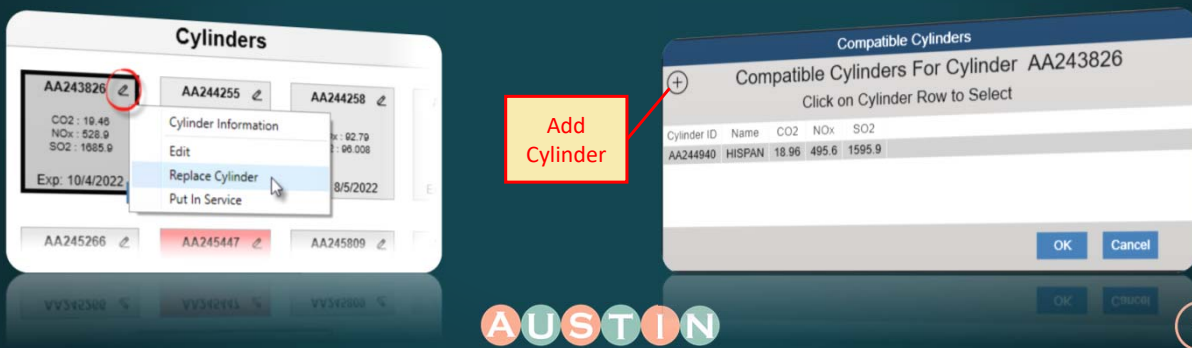

22

What do all the colors mean?

- Numbered Blue Box
 - Indicates how many phases are linked to a cylinder

AA243826 

CO2 : 19.46
NOx : 528.9
SO2 : 1685.9

Exp: 10/4/2022

4 

Linked Phases
LOG01 - GASCAL01: HISPAN
LOG01 - GASLIN01: HIHIGH
LOG02 - GASCAL02: HISPAN
LOG02 - LINHIQ2: HIGH

AA245447 

CO2 : 10.12
NOx : 343.6
SO2 : 915.9

Exp: 6/3/2019

- Red Tile – Requires Attention
 - Indicates that the Cylinder has expired
 - Cannot be put in service

AUSTIN

23

23

What do all the colors mean?

- Yellow Tile – Warning, requires attention soon
 - Indicates that the cylinder is nearing its expiration date

EB0084586 

NOx : 54
SO2 : 56

Exp: 10/25/2019

AA24725046.. 

CO : 453.96
CO2 : 4.6379
NOx : 179.4
SO2 : 342

Exp: 9/3/2022

LOW

Click to Link
Selected Cylinder

- Green Tile – Indicates compatibility
 - A Cylinder and a Phase is compatible
 - Depends upon selecting a Cylinder or a Phase

AUSTIN

24

24

What do all the colors mean?

- Light Grey Tile – Normal
 - Indicates that the cylinder is in a normal state and not close to expiring

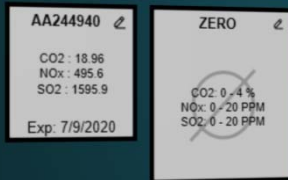
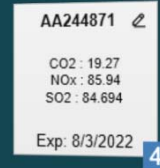

- Dark Grey Tile w/Black Outline – Indicates item is selected
 - A Cylinder or a Phase has been selected by the user

Questions?

